Do you Do you St Tropez

Adaptation: Jean-Louis HERVIER

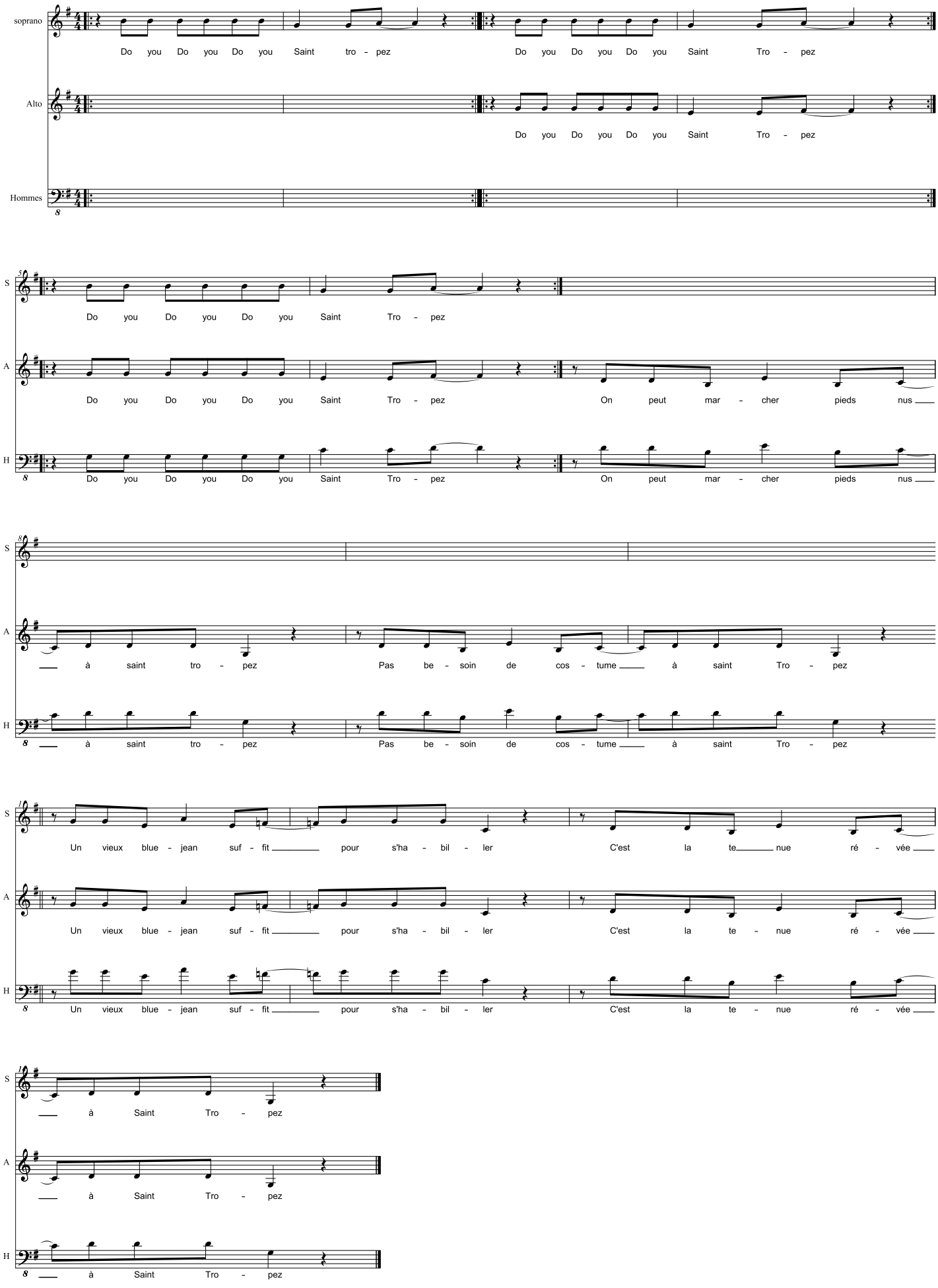

© 2022 colin